

Once we receive your application, production will assign a unique account number and customer service will contact you.

Account Information

End User Company Name: _____

Address: _____

City, State, Zip: _____

Phone Number: _____ Fax Number: _____

Account Contact Name: _____
(optional)

Contact Email Address: _____
(optional)

Your Company Name: _____

Card Specifications for Initial Order

Badge Format: 35D = Default NextUp format (comparable to Corp 1000 and Schlage 35C).
(other formats are available on demand — i.e. 48A, 26D, 37D, 37E, etc.)

Format Number: _____ Facility Code: _____

Internal Encoded Start # _____ External Printed Start # _____

Slot Punch: Non-Punched (default) Horizontal Punch Vertical Punch

Printing Scheme Example

Default fields do not need to be specified. Unless specified, the default print location is the bottom right hand corner.

Identiv Sales Order Example: 12345678
(up to 8 digits)

Format Number Example: 26D

Badge ID Number Example: 65535

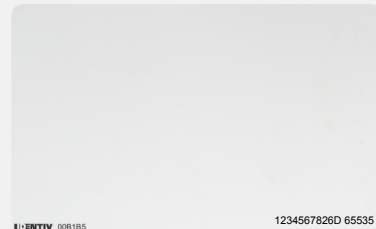

Special Requests

Something else we should know about producing your credentials? Let us know here.

NextUp by Identiv will manage this unique set of card numbers for the specific user, beginning with the starting badge numbers provided by the customer. The Identiv partner is required to provide the assigned account number on all purchase orders. Identiv is not responsible for any duplication of card numbers if cards are procured from another manufacturer, or if cards are ordered without the corresponding account number. Identiv is not responsible for replacing cards due to duplication caused by ordering from another manufacturer, or if cards are ordered without the corresponding account number. HID and Corporate 1000 are registered trademarks of HID Global Corporation.